

## *Face to Face*

### *Portraits of Artists by Tacita Dean, Brigitte Lacombe and Catherine Opie*

These images are **for presentation only**. Images may only be used with the understanding that they will not be no cropping, altering, manipulating, or text overlay of any kind is permitted without written approval. For hi-res images, please contact: [press@icp.org](mailto:press@icp.org).

1)



Catherine Opie, *David*, 2017. © Catherine Opie, Courtesy Regen Projects, Los Angeles and Lehmann Maupin, New York, Hong Kong and Seoul and Thomas Dane Gallery, London and Naples

2)

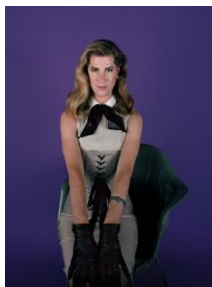

Catherine Opie, *Justin Bond*, 1993. © Catherine Opie, Courtesy Regen Projects, Los Angeles and Lehmann Maupin, New York, Hong Kong and Seoul and Thomas Dane Gallery, London and Naples

3)



Catherine Opie, *Michèle*, 2016. © Catherine Opie, Courtesy Regen Projects, Los Angeles and Lehmann Maupin, New York, Hong Kong and Seoul and Thomas Dane Gallery, London and Naples

4)

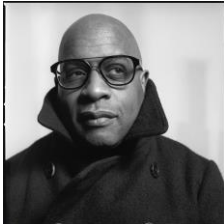

Brigitte Lacombe, *Glenn Ligon*, New York, NY, 2020. © Brigitte Lacombe

5)



Brigitte Lacombe, *Maya Angelou*, New York, NY, 1987. © Brigitte Lacombe

6)



Brigitte Lacombe, *Patti Smith, New York, NY*, 2014. © Brigitte Lacombe

7)



Tacita Dean, *One Hundred and Fifty Years of Painting*, 2021. © Tacita Dean, Courtesy the artist, Frith Street Gallery, London and Marian Goodman Gallery, New York / Paris

8)



Tacita Dean, *Portraits*, 2016. © Tacita Dean, Courtesy the artist, Frith Street Gallery, London and Marian Goodman Gallery, New York / Paris